

# ULTIMATE MARCHING BAND WARMUPS

TUBA

GINO CIPRIANI and JAY BOCCOO

## 1. Long Tones (Concert F)

10

## 2. Long Tones (Extended)

9

17

## 3. Long Tones (Concert Bb)

7

## 4. Buzzing Exercise (Buzz on Mouthpiece)

6

11

19

27

03745193  
Ultimate Marching Band Warmups - 24

Copyright © 2004 by HAL LEONARD CORPORATION  
International Copyright Secured. All Rights Reserved.

Tuba

TUBA

## 5. Open Tones (Slowly)

5

## 6. Flexibility #1

8

## 7. Flexibility #2

9

17

25

03745193  
Ultimate Marching Band Warmups - 25

TUBA

8. Flexibility #3

9

17

25

12. Chorale #1  
Connected

*ff*

*div.*

# TUNING SEQUENCE

2013

*Trumpet*

TAMUC "PRIDE" MARCHING BAND

$\text{♩} = 80$

1 2 3 4

5 6 7 8 9 10

AL CLUSTERS

11 12 13 14 15 16 17 18 19

OPEN STRS

20 21 22 23 24

25 26 27 28 29 30

31 32 33 34 35 36

ASCEND TO B FLAT

Tuba

# The Star-Spangled Banner

Smith-Key/arr. Fillmore  
ed. Vondran

## Texas A & M - Commerce FIGHT SONG

Traditional  
Orchestrated by Key Poulan (ASCAP)

$\text{♩} = 160$

Tuba

## Texas A & M - Commerce ALMA MATER

Traditional  
Orchestrated by Key Poulan (ASCAP)

$\text{♩} = 80$

TUBA

# TEXAS, OUR TEXAS

TAMUC "PRIDE" MARCHING BAND (REVISITED 2013)

WILLIAM J. MARSH / ALLAN GOODWIN

$\text{♩} = 120$

1 2 3

4 5 6

**A**

7 8 9 10

11 12 13 14

**B**

15 16 17 18 19

**C**

**MOLTO SIT.**  $\text{♩} = 72$

20 21 22 23 24 50'

# Alma Mater

## Texas A&M University-Commerce

Let our voi - ces loud - ly ring - ing E - cho far and near,

5  
Songs of praise thy child - ren sing - ing To thy mem - 'ry dear.

9  
Al - ma Ma - ter, Al - ma Ma - ter Loud her prai - ses be,

13  
Hail to thee, our Al - ma Ma - ter Hail, all hail, to thee!

SHORTS

Tuba

Let's Go Lions

ed. Vondran

Tuba

Mortal Kombat

ed. Vondran

TUBA/BASS TROMBONE

VADE

JOHN WILLIAMS/CHRISTIAN GUILLEN

Tuba

Shorts #2  
Let's Go E.T.

TAMU Commerce Pride Marching Band

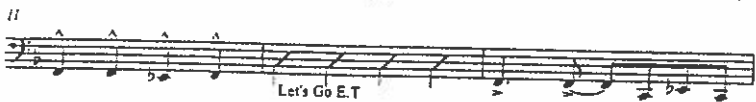

Tuba

Immigrant Song

TAMU Commerce Pride Marching Band

♩ = 112

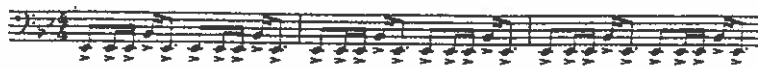

**90 LIONS GO**  
 TEXAS A & M UNIVERSITY - COMMERCE PRIDE MARCHING BAND

♩ = 160

1  
 3

Go Lions Go! Go Lions Go!

OPTIONAL REPEAT

Go Lions Go! Go Lions Go!

**SCHOOL'S OUT**  
 TEXAS A & M UNIVERSITY - COMMERCE PRIDE MARCHING BAND  
 ALICE COOPER

F.35A  
 ♩ = 140

1

mf = ff:

**EAT EM UP**  
 TEXAS A & M UNIVERSITY - COMMERCE PRIDE MARCHING BAND

F.35A  
 ♩ = 160

1

7

EAT EM UP EAT EM UP GO LIONS GO!

OPTIONAL REPEAT

**NECK**  
 JAMES HAYES AND  
 ARRANGED BY BOB

F.36  
 ♩ = 72

1

22

**SWINGTOWN**  
 TEXAS A & M UNIVERSITY - COMMERCE PRIDE MARCHING BAND  
 STEVE HILLY AND  
 ARRANGED BY SCOTT-LISE PRODUCE

F.36  
 ♩ = 112

1

7

11

18

27

Tuba

# CRAZY TRAIN

OZZY

♩ = 160

ARRANGERS • PUBLISHING • COMPANY

Tuba

# I LOVE ROCK 'N ROLL

Words and Music by ALAN MERZELL and JASE HOCKER  
arranged by TOM WALLACE  
perc by ICENY MCCUTCHEEN

Heavy primitive rock ♩ = 108

Copyright © 1973, 1982 Rak Publishing Ltd. for the World  
Copyright Renewed 2003  
This arrangement Copyright © 2004 Rak Publishing Ltd. for the World  
All Rights in the U.S.A. and Canada Controlled by Finlay Music Corp. Administered by Music & Media International, Inc.  
International Copyright Secured. All Rights Reserved

Tuba

# THE STROKE

by BILLY SOUIER  
arranged by TOM WALLACE  
percussion by TONY McCUTCHEN

Heavy rock  $\text{♩} = 96$

© 1991 Songs Of The Knight  
All Rights Controlled and Administered by Sweet Two Music, Inc. (ASCAP)

• ARRANGERS • PUBLISHING • COMPANY •

Tuba

# I DON'T WANNA STOP

Words and Music by OZZY OSBOURNE  
KEVIN CHURKO and ZACK WYLDE  
arranged by TOM WALLACE  
perc. by TONY McCUTCHEN

Heavy rock  $\text{♩} = 148$

© 1997 EMI VIRGIN MUSIC, INC., MONDSEE LTD. and EMI VIRGIN SONGS, INC.  
All Rights Reserved. EMI VIRGIN SONGS, INC. and MONDSEE LTD. are EMI VIRGIN SONGS, INC. companies.

Tuba

# BACK IN BLACK (AC/DC)

Heavy rock feel  $\text{♩} = 108$

by Angus Young, Malcom Young and Brian Joh  
arranged by TOM WALL  
percussion by TONY McCUTC

Copyright © 1980 I. Albert & Son Pty., Ltd.

◆ARRANGERS◆PUBLISHING◆COMPANY◆

Tuba

# OPEN UP WIDE

by BILL CHASE  
arranged by SCOTT BOERMA  
percussion by JEFF MOORE

Fast!  $\text{♩} = 150-160$

Copyright © CHABIL MUSIC  
All Rights Reserved

# CHAMELEON

by B. MAUPIN, H. MASON, P. JACKSON & H. HANCC  
arranged by TOM WALL/  
percussion by TONY McCUTCHE

## Tuba

Funk four ♩ = 100

# CHAMELEON

# CALL ME

by GIORGIO MORODER and DEBORAH HARRY  
arranged by TOM WALLACE  
percussion by TONY McCUTCHE

## Tuba

Driving rock shuffle (swing eighths) ♩ = 144

# Tuba

# THANKS FOR THE MMS

Alternative Rock!  $\text{♩} = 164$

Copyright © 2007 SongFly Music Publishing LLC and Chicago X-Scene Songs  
This arrangement © 2010 SongFly Music Publishing LLC and Chicago X-Scene Songs  
All Rights Reserved by SongFly Music Publishing, LLC, 8 Music Square West, Nashville, TN 37203  
International Copyright Secured. All Rights Reserved

# Tuba

# MONSTER

Words and Music by  
GAVIN BROWN and JOHN COOPER  
arranged by JOE MURPHY  
percussion by JIM REE

Driving Metal  $\text{♩} = 134$

Copyright © 2009 EMI-APRIEL MUSIC (CANADA) LTD., NOODLES FOR EVERYONE and PHOENIX MUSIC  
This arrangement © 2010 EMI-APRIEL MUSIC (CANADA) LTD., NOODLES FOR EVERYONE and PHOENIX MUSIC  
All Rights for NOODLES FOR EVERYONE and EMI-APRIEL MUSIC (CANADA) LTD. in the U.S. Controlled and Administered by EMI-APRIEL MUSIC INC.  
All Rights Reserved. International Copyright Secured. Used by Permission  
Reprinted with Permission of Hal Leonard Corporation

Tuba

# ALL ALONG THE WATCHTOWER

Words and Music by BOB DYLAN  
arranged by TOM WALLA  
percussion by TONY McCUTCH

Rock ♩ = 136

Copyright © 1968, 1985 Dwarf Music  
This arrangement © 2008 Dwarf Music  
International Copyright Secured. All Rights Reserved.  
Reprinted by Permission of Music Sales Corporation (ASCAP)

Tuba

# FRANKENSTEIN

music by EDGAR WINT  
arranged by JAY DAWSON

Nasty! ♩ = 96

© 1973 by HIEROPHANT, INC. (BMI)  
Used by Permission of Publisher. This arrangement © 1986, Hierophant, Inc.  
International © Secured Made in U.S.A. All Rights Reserved

# "THE HARDLINE"

Tuba <sup>a</sup>

1310 THE TICKET / ALLAN GOODMAN

$\text{♩} = 76$
