

# ULTIMATE MARCHING BAND WARMUPS

TROMBONE/BARITONE B.C.

GINO CIPRIANI and JAY BOCOOK

## 1. Long Tones (Concert F)

## 2. Long Tones (Extended)

## 3. Long Tones (Concert E♭)

## 4. Buzzing Exercise (Buzz on Mouthpiece)

03745193  
Ultimate Marching Band Warm-ups - 13

Copyright © 2006 by HAL LEONARD CORPORATION  
International Copyright Secured All Rights Reserved

Tbone B

TROMBONE/BARITONE B.C.

## 5. Open Tones (Slowly)

## 6. Flexibility #1

## 7. Flexibility #2

03745193  
Ultimate Marching Band Warm-ups - 14

TROMBONE/BARITONE B.C.

8. Flexibility #3

12. Chorale #1

# TUNING SEQUENCE

2013

Baritone

TAMUC 'PRIDE' MARCHING BAND

$\text{♩} = 80$

mf 2 3 4 5 6 7

8 9 10 11 12 13

14 15 16 17 18 19 20 21

22 23 24 25 26 27

28 29 30 31 32 33

H. CLUSTERS

OPEN SPINE

ASCEND TO B FLAT

Trombone 2

# The Star-Spangled Banner

Smalley/arr. Fillmore  
ed. Vondran

## Texas A & M - Commerce FIGHT SONG

Traditional  
Orchestrated by Key Poulan (ASCAP)

$\text{♩} = 160$

Trombone 3

## Texas A & M - Commerce ALMA MATER

Traditional  
Orchestrated by Key Poulan (ASCAP)

$\text{♩} = 80$

TROMBONE 2

# TEXAS, OUR TEXAS

TAMUC "PRIDE" MARCHING BAND (REVISED 2013)

WILLIAM J. MARSH / ALLAN GOODWIN

$\text{♩} = 120$

*f*

1 2

3 4 5 6

**A**

7 8 9 10

11 12 13 14

**B**

15 16 17 18 19

**C**

*MOLTO BIT.*

$\text{♩} = 72$

20 21 22 23 24 50'

# Alma Mater

## Texas A&M University-Commerce

Let our voi - ces loud - ly ring - ing E - cho far and near,

5

Songs of praise thy child - ren sing - ing To thy mem - 'ry dear.

9

Al - ma Ma - ter, Al - ma Ma - ter Loud her prai - ses be,

13

Hail to thee, our Al - ma Ma - ter Hail, all hail, to thee!

Trombone

# Let's Go Lions

ed. Vondran

Trombone

# Mortal Kombat

ed. Vondran

TUBA/BASS TROMBONE

# VADEZ

JOHN WILLIAMS/CHRISTIAN GUILLEN

LB 3

# Let's Go E.T.

TAMU Commerce Pride Marching Ba..

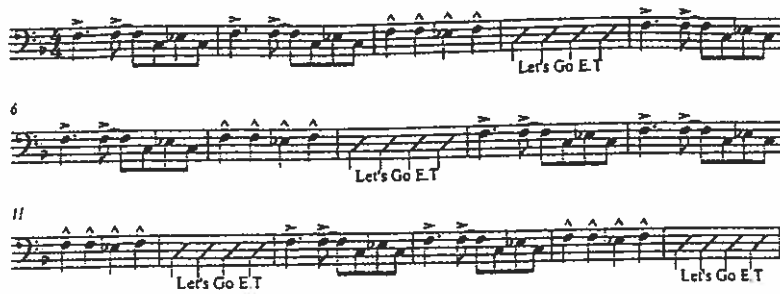

Trombone / Baritone

# Immigrant Song

TAMU Commerce Pride Marching B.

LOW BRASS 3

# GO LIONS GO

TEXAS A & M UNIVERSITY - COMMERCE PRIDE MARCHING BAND

$\text{♩} = 160$

BRASS 3

# SCHOOL'S OUT (FOR SUMMER)

ALICE COOP

$\text{♩} = 126$

LOW BRASS 3

# EAT EM UP

TEXAS A & M UNIVERSITY - COMMERCE PRIDE MARCHING BAND

$\text{♩} = 160$

LOW BRASS 3

# NECK

CHIEF  
ARRANGED BY BOB

LOW BRASS 3

# SWINGTOWN

TEXAS A & M UNIVERSITY - COMMERCE PRIDE MARCHING BAND

STEVE HALEY BAND  
ARRANGED BY SCOTT-LEE FLETCHER

$\text{♩} = 112$

# CRAZY TRAIN

*J = 160*

♦ ARRANGERS ♦ PUBLISHING ♦ COMPANY ♦

## Trombone 2

# I LOVE ROCK 'N ROLL

Words and Music by ALAN HERRILL and JAKE HOOKER  
arranged by TOM WALLACE  
part by TONY McCLUTCHEN

Heavy primitive rock *J = 108*

Copyright © 1975, 1982 Rak Publishing Ltd. for the World  
Copyright Renewed 2003  
This arrangement Copyright © 2009 Rak Publishing Ltd. for the World  
All Rights for the U.S.A. and Canada Reserved for the Music Publishers Association and Music International, Inc.

Trombone 2

# THE STROKE

by BILLY SQUIER  
arranged by TOM WALLACE  
percussion by TONY McCUTCHEN

Heavy rock ♩ = 96

© 1981 Sones Of The Knight

• 428 ANGERS • PUBLISHING • COMPANY •

Trombone 2

# I DON'T WANNA STOP

Words and Music by OZZY OSBOURNE,  
KEVIN CHURKO and ZACK WYLDE  
arranged by TOM WALLACE  
perc. by TONY McCUTCHEN

Heavy rock ♩ = 148

© 2007 EMI VIRGIN MUSIC, INC., MONOWISE LTD. and EMI VIRGIN SONGS, INC.  
This arrangement © 2010 EMI VIRGIN MUSIC, INC., MONOWISE LTD. and EMI VIRGIN SONGS, INC.  
EMI VIRGIN MUSIC, INC., MONOWISE LTD. Controlled and Administered by EMI VIRGIN MUSIC, INC.

# Trombone / Baritone B.C. 2 CHAMELEON

by B. MAUPIN, H. MASON, P. JACKSON & H. HANCK  
arranged by TOM WALLAC  
percussion by TONY McCUTCHEE

Funk four ♩ = 100

Copyright © HANCOCK MUSIC - BMI

# Trombone 2 CALL ME

by GIORGIO MORODER and DEBORAH HARR  
arranged by TOM WALLAC  
percussion by TONY McCUTCHEE

Driving rock shuffle (swing eighths) ♩ = 144

Copyright © 1980 ENSIGN MUSIC and RARE BLUE  
Used by Permission of CPP/Belwin, Inc., Miami, FL All Rights Reserved

# Trombone 2

# THANKS FR TH MMRS

Alternative Rock!  $\text{♩} = 104$

Copyright © 2009 Sony/ATV Music Publishing LLC and Chicago A Square Songs  
This arrangement Copyright © 2010 Sony/ATV Music Publishing LLC and Chicago A Square Songs  
All Rights Reserved by Sony/ATV Music Publishing LLC, a Music Square West Nashville, TN 37203  
International Copyright Secured. All Rights Reserved

# Trombone 2

# MONSTER

Words and Music by  
GAVIN BROWN and JOHN COOPER  
arranged by JOE MURPHY  
percussion by JIM REED

Driving Metal  $\text{♩} = 134$

Copyright © 2009 EMI APRIL MUSIC (CANADA) LTD., NOODLES FOR EVERYONE, and PHOENIX MUSIC  
This arrangement © 2010 EMI APRIL MUSIC (CANADA) LTD., NOODLES FOR EVERYONE, and PHOENIX MUSIC  
All Rights for NOODLES FOR EVERYONE and EMI APRIL MUSIC (CANADA) LTD. in the U.S. Controlled and Administered by EMI APRIL MUSIC INC.  
All Rights Reserved. International Copyright Secured. Used by Permission  
Reprinted with Permission of Hal Leonard Corporation

Trombone 2

# ALL ALONG THE WATCHTOWER

Words and Music by BOB DYLA  
arranged by TOM WALLAC  
percussion by TONY McCUTCHE

Rock  $\text{♩} = 136$

Copyright © 1968, 1985 Dwarf Music  
This arrangement © 2008 Dwarf Music  
International Copyright Secured. All Rights Reserved.  
Reprinted by Permission of Music Sales Corporation (ASCAP)

♦ ARRANGERS ♦ PUBLISHING ♦ COMPANY ♦

Trombone 2

# FRANKENSTEIN

music by EDGAR WINTER  
arranged by JAY DAWSON

Nasty!  $\text{♩} = 96$

© 1973 by HIEROPHANT, INC. (BMI)  
Used by Permission of Publisher. This arrangement © 1986, Hierophant, Inc.  
International © Secured Made in U.S.A. All Rights Reserved

from 2

# THE HARDLINE

1310 THE TICKET / ALLAN GOO

*f*  $\text{♩} = 76$

1 2 3 4

5 6 7 8 9

OPT. REPEAT

11