

ULTIMATE MARCHING BAND WARMUPS

TROMBONE/BARITONE B.C.

GINO CIPRIANI and JAY SOCOOK

1. Long Tones (Concert F)

2. Long Tones (Extended)

3. Long Tones (Concert Bb)

4. Buzzing Exercise (Buzz on Mouthpiece)

03745/93
Ultimate Marching Band Warm-ups - 13

Copyright © 2006 by HAL LEONARD CORPORATION
International Copyright Secured All Rights Reserved

Tb one 1

TROMBONE/BARITONE B.C.

5. Open Tones (Slowly)

6. Flexibility #1

7. Flexibility #2

03745/93
Ultimate Marching Band Warm-ups - 14

TROMBONE/BARITONE B.C.

8. Flexibility #3

12. Chorale #1

Connected

02745193
Ultimate Marching Band Warm-ups - 17

TUNING SEQUENCE

2013

Baritone

TAMUC 'PRIDE' MARCHING BAND

$\text{♩} = 80$

14 K CLUSTERS

OPEN STMS

ASCEND TO 3 FLAT

Trombone 1

The Star-Spangled Banner

Smith-Key/arr. Fillmore
ed. Vondran

TEXAS A & M - Commerce FIGHT SONG

Tradition
Orchestrated by Key Poulan (ASC)

Trombone 1

Texas A & M - Commerce ALMA MATER

Tradition
Orchestrated by Key Poulan (ASCA)

2

TROMBONE 1

TEXAS, OUR TEXAS

TAMUC "PRIDE" MARCHING BAND (REVISITED 2013)

WILLIAM J. MARSH / ALLAN GOODWIN

$\text{♩} = 120$

f

1 2

3 4 5 6

A

7 8 9 10

11 12 13 14

B

15 16 17 18 19

MOLTO RIT.

$\text{♩} = 72$

C

20 21 22 23 24 50'

Alma Mater

Texas A&M University-Commerce

Let our voi - ces loud - ly ring - ing E - cho far and near,

5
Songs of praise thy child - ren sing - ing To thy mem - 'ry dear.

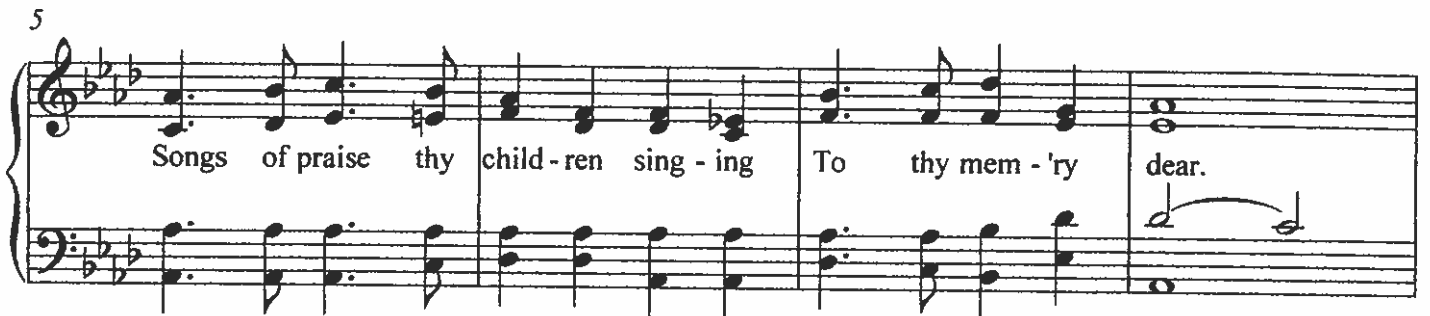

9
Al - ma Ma - ter, Al - ma Ma - ter Loud her prai - ses be,

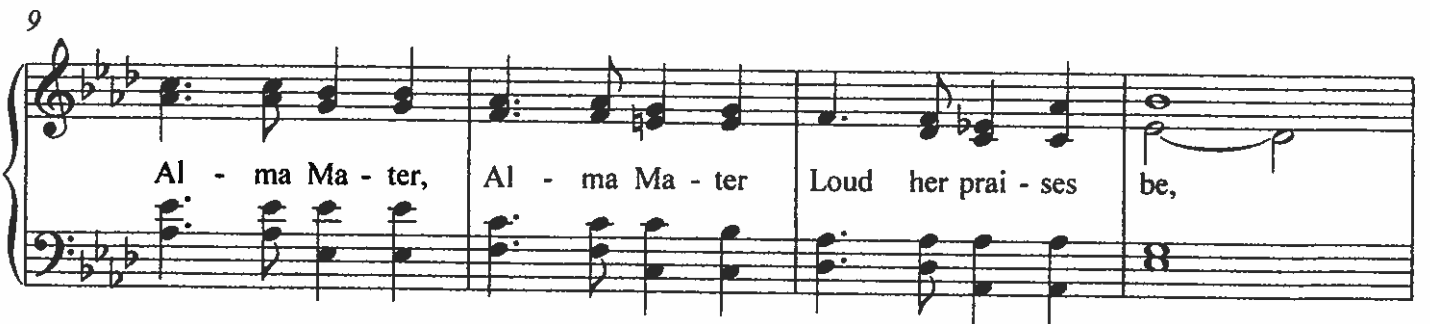

13
Hail to thee, our Al - ma Ma - ter Hail, all hail, to thee!

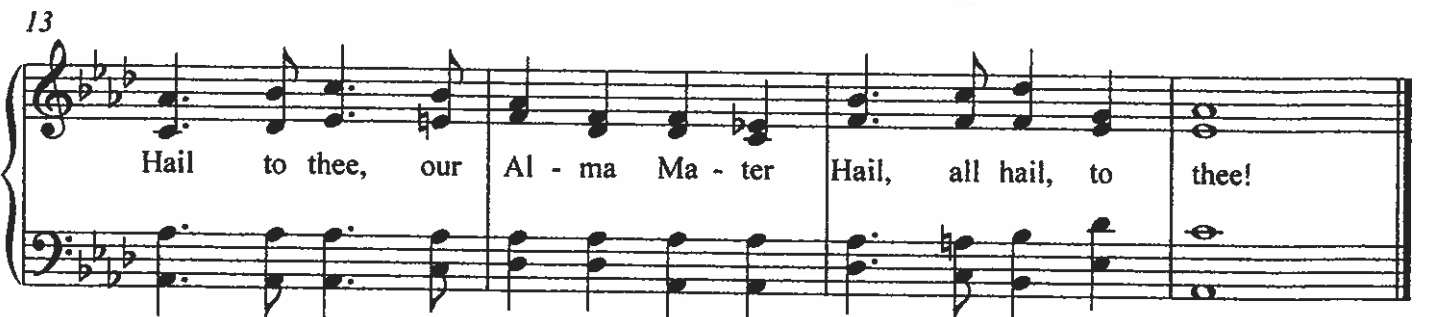

Trombone

Let's Go Lions

ed. Vondran

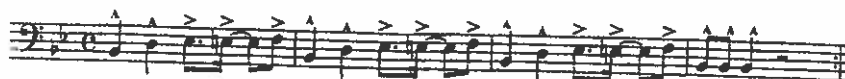

Trombone

Mortal Kombat

ed. Vondran

TROMBONE

VAOER

JOHN WILLIAMS/CHRISTIAN GUILLEN

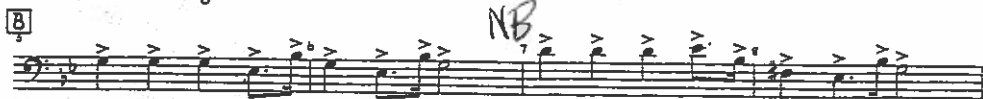

LB 1

Shorts #2

Let's Go E.T.

TAMU Commerce Pride Marching Band

Trombone / Baritone

Immigrant Song

TAMU Commerce Pride Marching Band

LOW BRASS 1

GO LIONS GO

TEXAS A & M UNIVERSITY - COMMERCE PRIDE MARCHING BAND

$\text{♩} = 160$

Go Lions Go

5

Go Lions Go

OPTIONAL REPEAT

Go Lions Go

LOW BRASS 1

SCHOOL'S OUT

TEXAS A & M UNIVERSITY - COMMERCE PRIDE MARCHING BAND

ALICE COOPER

$\text{♩} = 140$

ff

3 3 3

mp **ff** **ff**

9 **A**

SELL TONES!

LOW BRASS 1

EAT EM UP

TEXAS A & M UNIVERSITY - COMMERCE PRIDE MARCHING BAND

$\text{♩} = 160$

7

OPTIONAL REPEAT

EAT EM UP EAT EM UP GO LIONS GO!

LOW BRASS 1

NECK

COMPOSED BY

ARRANGED BY

$\text{♩} = 92$

11

21

LOW BRASS 1

SWINGTOWN

TEXAS A & M UNIVERSITY - COMMERCE PRIDE MARCHING BAND

STEVE HALLS BAND

ARRANGED BY SCOTT-LEE STOKTON

$\text{♩} = 122$

4

5

15

25

35

CRAZY TRAIN

♩ = 160

• ARRANGERS • PUBLISHING • COMPANY •

Trombone 1

I LOVE ROCK 'N ROLL

Words and Music by ALAN MERZL and JAKE HOOKER
Arranged by TOM WALLACE
Pete by TONY McCLUTCHEN

Heavy primitive rock *♩ = 108*

Trombone 1

THE STROKE

by BILLY SQUIER
arranged by TOM WALLACE
percussion by TONY McCUTCHEEN

Heavy rock $\text{♩} = 96$

• ARRANGERS • PUBLISHING • COMPANY •

Trombone 1

I DON'T WANNA STOP

Words and Music by OZZY OSBOURNE
KEVIN CHURKO and ZAKK WYLDE
arranged by TOM WALLACE
perc. by TONY McCUTCHEEN

Heavy rock $\text{♩} = 148$

Trombone 1

BACK IN BLACK (AC/DC)

by Angus Young, Malcom Young and Brian Johnso

arranged by TOM WALLAC

percussion by TONY McCUTCHEI

Heavy rock feel $\text{♩} = 108$

Copyright © 1980 J. Albert & Son Pty. Ltd.
This arrangement © 2002 by J. Albert & Son Pty. Ltd.
International Copyright Secured. All Rights Reserved

Trombone 1

OPEN UP WIDE

by BILL CHASE

arranged by SCOTT BOERMA

percussion by JEFF MOORE

Fast! $\text{♩} = 150-160$

Copyright © CHABIL MUSIC
All Rights Reserved

Trombone / Baritone B.C. 1

CHAMELEON

by B. MAUPIN, H. MASON, P. JACKSON & H. HANCO
arranged by TOM WALLA
percussion by TONY McCUTCH

Funk four ♩ = 100

Copyright © HANCOCK MUSIC - BMI

Trombone 1

CALL ME

by GIORGIO MORODER and DEBORAH HARI
arranged by TOM WALLA
percussion by TONY McCUTCHE

Driving rock shuffle (swing eighths) ♩ = 144

Copyright © 1980 ENSIGN MUSIC and RARE BLUE
Used by Permission of CPP/Belwin, Inc., Miami, FL. All Rights Reserved

Trombone 1

THANKS FOR THE MMS

Words and Music by PATRICK STUMP, PETER WE
ANDREW HURLEY and JOSEPH TROHA
arranged by JOE MURPHY
percussion by JIM REI

Alternative Rock! ♩ = 164

Copyright © 2007 Sony/ATV Music Publishing LLC and Chicago A Square Songs
This arrangement © 2010 Sony/ATV Music Publishing LLC and Chicago Square Songs
All Rights Administered by Sony/ATV Music Publishing LLC, 8 Music Square West, Nashville, TN 37203
International Copyright Secured. All Rights Reserved

Trombone 1

MONSTER

Words and Music
GAVIN BROWN and JOHN COOPER
arranged by JOE MURPHY
percussion by JIM REI

Driving Metal ♩ = 134

Copyright © 2009 EMI APRIL MUSIC (CANADA) LTD., NOODLES FOR EVERYONE and PHOTON MUSIC
This arrangement © 2010 EMI APRIL MUSIC (CANADA) LTD., NOODLES FOR EVERYONE and PHOTON MUSIC
All Rights Reserved. International Copyright Secured. Used by Permission.
Reprinted with Permission of Hal Leonard Corporation

Trombone 1

ALL ALONG THE WATCHTOWER

Words and Music by BOB DYLA
arranged by TOM WALLAC
percussion by TONY McCUTCHE

Rock $\text{♩} = 140$

Copyright © 1968, 1985 Dwarf Music
This arrangement © 2008 Dwarf Music
International Copyright Secured. All Rights Reserved.
Reprinted by Permission of Music Sales Corporation (ASCAP)

Trombone 1

FRANKENSTEIN

music by EDGAR WINT
arranged by JAY DAWSON

Nasty! $\text{♩} = 96$

© 1973 by HIEROPHANT, INC. (BMI)
Used by Permission of Publisher. This arrangement © 1986, Hierophant, Inc.
International © Secured Made in U.S.A. All Rights Reserved

trump

"THE HARDLINE"

1310 THE TICKET / ALLAN GOOC

$\text{♩} = 76$

f

2 3 4

5 6 7 8 OPT. REPEAT 9