

8. Flexibility #3

TROMBONE/BARITONE B.C.

9

17

25

12. Chorale #1

Connected

Tbn. 1

Bar.

ff

03745-73
Trombone/Baritone B.C. - 17

TUNING SEQUENCE

2013

Baritone

TAMUC "PRIDE" MARCHING BAND

$\text{♩} = 80$

mf 2 3 4 5 6 7

8 9 10 11 12 13

14 15 16 17 *f* 18 19 *ff* 20 21

22 23 24 *fff* 25 26 27 *fff*

28 29 30 *fff* 31 32 33 *fff*

CLUSTERS

OPEN STRS

ASCEND TO B FLAT

Baritone

The Star-Spangled Banner

Smith-Key/arr. Fillmore
ed. Vondran

Texas A & M - Commerce
FIGHT SONG

Traditional
Orchestrated by Key Poulan (ASCAP)

Euphonium

Texas A & M - Commerce
ALMA MATER

Traditional
Orchestrated by Key Poulan (ASCAP)

2

EUPHONIUM

TEXAS, OUR TEXAS

TAMUC "PRIDE" MARCHING BAND (REVISITED 2013)

WILLIAM J. MARSH / ALLAN GOODWIN

$\text{♩} = 120$

f

1 2

3 4 5 6

A

7 8 9 10

11 12 13 14

B

15 16 17 18 19

C

MOLTO SIT.

$\text{♩} = 72$

20 21 22 23 24 50'

Alma Mater

Texas A&M University-Commerce

Let our voi - ces loud - ly ring - ing E - cho far and near,

5
Songs of praise thy child - ren sing - ing To thy mem - 'ry dear.

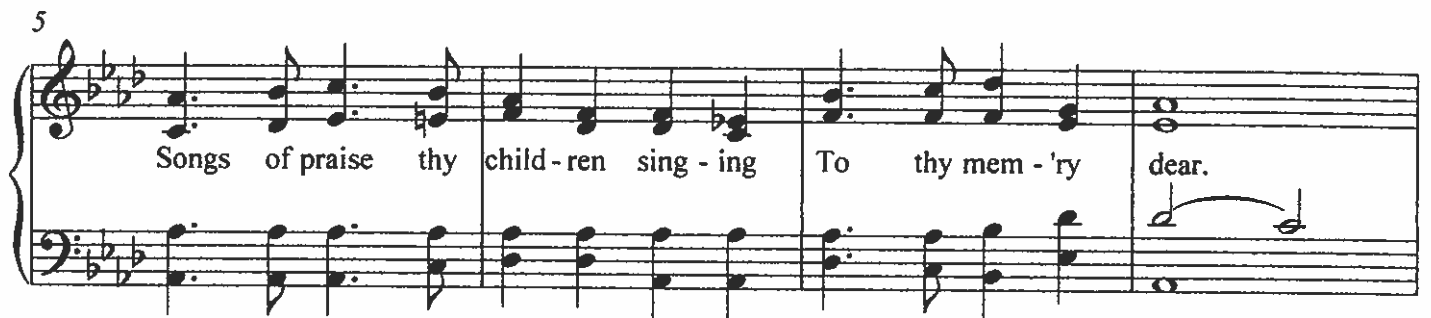
The second system of music continues the melody and accompaniment. The lyrics are: "Songs of praise thy child - ren sing - ing To thy mem - 'ry dear.". The system ends with a double bar line and a repeat sign.

9
Al - ma Ma - ter, Al - ma Ma - ter Loud her prai - ses be,

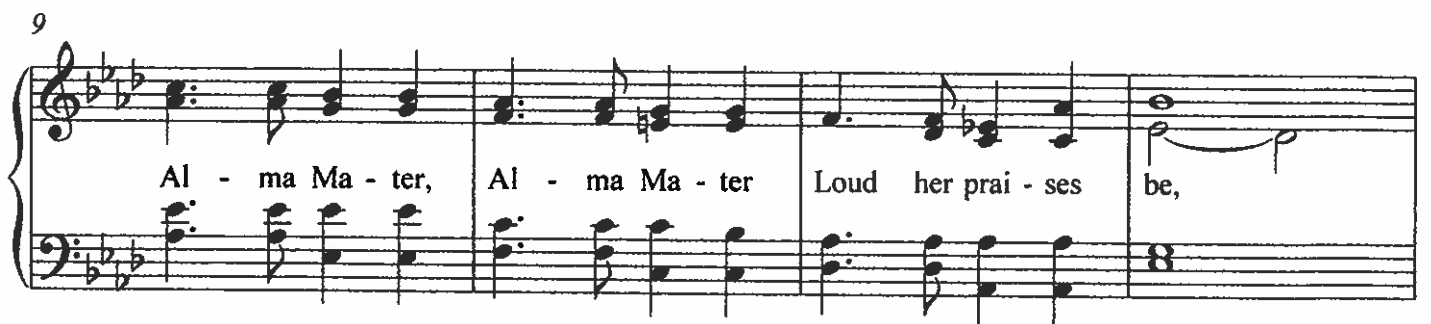
The third system of music continues the melody and accompaniment. The lyrics are: "Al - ma Ma - ter, Al - ma Ma - ter Loud her prai - ses be,.". The system ends with a double bar line and a repeat sign.

13
Hail to thee, our Al - ma Ma - ter Hail, all hail, to thee!

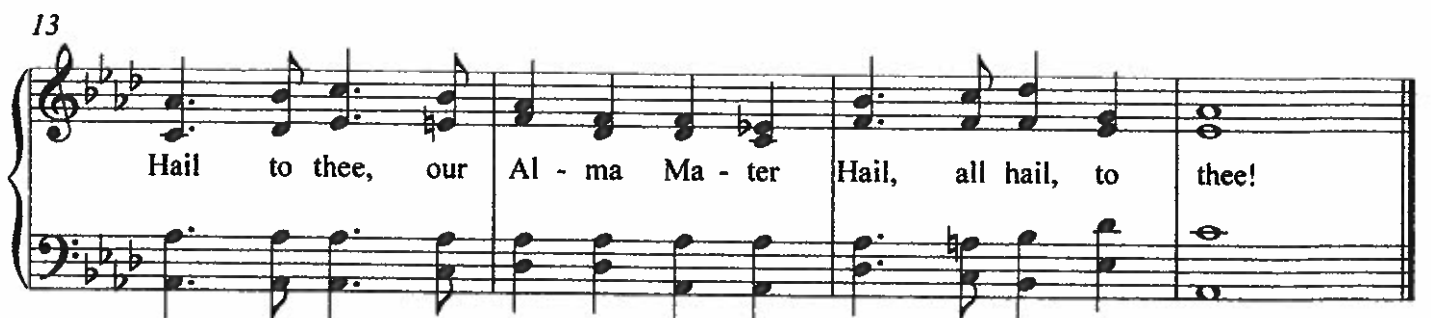
The fourth system of music continues the melody and accompaniment. The lyrics are: "Hail to thee, our Al - ma Ma - ter Hail, all hail, to thee!". The system ends with a double bar line and a repeat sign.

Shorts

Baritone

Let's Go Lions

ed. Vondran

Baritone

Mortal Kombat

ed. Vondran

BARITONE (B.C.)

VADEE

JOHN WILLIAMS/CHRISTIAN GUILLEN

A AGRSSIVE ♩ = 100

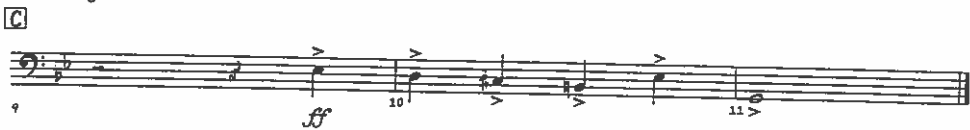

LB 3

Shorts #1
Let's Go E.T.

TAMU Commerce Pride Marching Ba..

Trombone / Baritone

Immigrant Song

TAMU Commerce Pride Marching B.

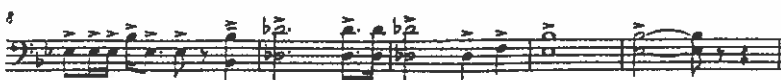

LOW BRASS 1

GO LIONS GO

TEXAS A & M UNIVERSITY - COMMERCE PRIDE MARCHING BAND

♩ = 160

Go Lions Go

Go Lions Go

OPTIONAL REPEAT

Go Lions Go

Go Lions Go

LOW BRASS 1

SCHOOL'S OUT

TEXAS A & M UNIVERSITY - COMMERCE PRIDE MARCHING BAND

ALICE COOPER

- 140

SEL. TONES!

LOW BRASS 1

EAT EM UP

TEXAS A & M UNIVERSITY - COMMERCE PRIDE MARCHING BAND

♩ = 160

EAT EM UP EAT EM UP GO LIONS GO

OPTIONAL REPEAT

LOW BRASS 3

NECK

CHIEF
REVISED BY S.M.

LOW BRASS 3

SWINGTOWN

TEXAS A & M UNIVERSITY - COMMERCE PRIDE MARCHING BAND

STEVE HILLEY BAND
ARRANGED BY SCOTT LEE ATWOOD

♩ = 152

CRAZY TRAIN

♩ = 160

8 **A**

14 **B**

21 **C**

28 **D**

35 **E**

39 **F**

45 **A**

• ARRANGERS • PUBLISHING • COMPANY •

Baritone ♭

I LOVE ROCK 'N ROLL

Words and Music by ALAN MERRELL and JANE HOOKER
Arranged by TOM WALLACE
part by TONY MCCUTCHEN

Heavy primitive rock *♩ = 108*

6 **B**

11 **f**

12 **ff**

13 **f**

14 **ff**

15 **f**

16 **ff**

17 **f**

18 **ff**

19 **f**

20 **ff**

21 **f**

22 **ff**

23 **f**

24 **ff**

25 **f**

26 **ff**

27 **f**

28 **ff**

29 **f**

30 **ff**

31 **f**

32 **ff**

33 **f**

34 **ff**

35 **f**

36 **ff**

37 **f**

38 **ff**

39 **f**

40 **ff**

41 **f**

42 **ff**

43 **f**

44 **ff**

45 **f**

46 **ff**

47 **f**

48 **ff**

49 **f**

50 **ff**

Baritone B^1

THE STROKE

Heavy rock $\text{♩} = 96$

by BILLY SQUIER
arranged by TOM WALLACE
percussion by TONY McCUTCHEN

© 1981 Songs Of The Knights
All Rights Controlled and Administered by Spirit Two Music Inc (ASCAP)

• ARRANGERS • PUBLISHING • COMPANY •

Baritone B^1

I DON'T WANNA STOP

Words and Music by OZZY OSBOURNE,
KEVIN CHURKO and ZACK WYLDE
arranged by TOM WALLACE
perc. by TONY McCUTCHEN

Heavy rock $\text{♩} = 148$

© 2007 EMI VIRGIN MUSIC, INC., MCNOWISE LTD. and EMI VIRGIN SONGS, INC.
This arrangement © 2010 EMI VIRGIN MUSIC, INC., MCNOWISE LTD. and EMI VIRGIN SONGS, INC.
All Rights for MCNOWISE LTD. Controlled and Administered by EMI VIRGIN SONGS, INC.

Baritone B^{\flat}

BACK IN BLACK (AC/DC)

by Angus Young, Malcolm Young and Brian Johnson
arranged by TOM WALLACE
percussion by TONY McCUTCHEN

Heavy rock feel $\text{♩} = 108$

Copyright © 1980 J. Albert & Son Pty. Ltd.
This arrangement © 2002 by J. Albert & Son Pty. Ltd.
International Copyright Secured. All Rights Reserved.
Reprinted by permission of Music Sales Corporation (ASCAP)

Baritone B. C.

OPEN UP WIDE

by BILL CHASE
arranged by SCOTT BOERMA
percussion by JEFF MOORE

Fast! $\text{♩} = 150-180$

Copyright © CHABIL MUSIC
All Rights Reserved

Trombone / Baritone B.C. 1

CHAMELEON

by B. MAUPIN, H. MASON, P. JACKSON & H. HANCOCK
arranged by TOM WALLACE
percussion by TONY McCUTCHEE

Funk four $\text{♩} = 100$

Copyright © HANCOCK MUSIC - BMI

Baritone B.C.

CALL ME

by GIORGIO MORODER and DEBORAH HARR
arranged by TOM WALLACE
percussion by TONY McCUTCHEE

Driving rock shuffle (swing eighths) $\text{♩} = 144$

Copyright © 1980 ENSIGN MUSIC and RARE BLUE
Used by Permission of CPP/Belwin, Inc., Miami, FL All Rights Reserved

Trombone / Baritone B.C. 2

CHAMELEON

by B. MAUPIN, H. MASON, P. JACKSON & H. HANCO
arranged by TOM WALLA
percussion by TONY MCCUTCHIE

Funk four ♩ = 100

Baritone

THANKS FR TH MMRS

Alternative Rock! $\text{♩} = 164$

Copyright © 2007 Song M.U. Music Publishing LLC and Chicago A Software Songs
This arrangement Copyright © 2010 Song M.U. Music Publishing LLC and Chicago A Software Songs
All Rights Administered by Song M.U. Music Publishing LLC, 2 Music Square West, Nashville, TN 37203
International Copyright Secured. All Rights Reserved

Baritone

MONSTER

Driving Metal! $\text{♩} = 134$

Copyright © 2009 LHM APRIL MUSIC (CANADA) LTD., NOODLES FOR EVERYONE! and PHOTON MUSIC
This arrangement © 2010 LHM APRIL MUSIC (CANADA) LTD., NOODLES FOR EVERYONE! and PHOTON MUSIC
All Rights Reserved. International Copyright Secured. Used by Permission
Reprinted with Permission of Hal Leonard Corporation

Baritone B^1

ALL ALONG THE WATCHTOWER

Words and Music by BOB DYLAN
arranged by TOM WALLA
percussion by TONY McCUTCH

Rock $\text{J} = 136$

Copyright © 1968, 1985 Dwarf Music
This arrangement © 2008 Dwarf Music
International Copyright Secured. All Rights Reserved.
Reprinted by Permission of Music Sales Corporation (ASCAP)

◆ ARRANGERS' ◆ PUBLISHING ◆ COMPANY ◆

Baritone B^1

FRANKENSTEIN

music by EDGAR WINT
arranged by JAY DAWSON

Nasty! $\text{J} = 96$

© 1973 by HIEROPHANT, INC. (BMI)
Used by Permission of Publisher. This arrangement © 1986, Hierophant, Inc.
International © Secured Made in U.S.A. All Rights Reserved

"THE HARDLINE"

Bar.

1310 THE TICKET / ALLAN GO

$\text{♩} = 76$

f

1 2 3 4

5 6 7 8 OPT. REPEAT

9 10 11