

# ULTIMATE MARCHING BAND WARMUPS

F HORN

GINO CIPRIANI and JAY BOCOOK

## 1. Long Tones (Concert F)

*mf* 10

## 2. Long Tones (Extended)

9

17

## 3. Long Tones (Concert Bb)

7

## 4. Buzzing Exercise (Buzz on Mouthpiece)

6 11

19

27

03745-93  
Ultimate Marching Band Warm-ups - 8

Copyright © 2006 by HAL LEONARD CORPORATION  
International Copyright Secured. All Rights Reserved

Horn 1

## 5. Open Tones (Slowly)

F HORN

## 6. Flexibility #1

8

## 7. Flexibility #2

*mf* 9

17

25

03745193  
Ultimate Marching Band Warm-ups - 9

F HORN

8. Flexibility #3

12. Choral #1  
Connected

Mello

# TUNING SEQUENCE

2013

TAMUC "PRIDE" MARCHING BAND

$\text{♩} = 80$

*mf* 2 3 4 5 6 7

8 9 10 11 12 13

**CLUSTERS** 14 15 16 17 *f* 18 19 *ff* 20 21

**OPEN STING** 22 23 24 *fff* 25 26 27 *fff*

28 29 30 *fff* 31 32 33 *fff* **ASCEND TO B FLAT**

MELLOPHONE

Horn in F 1

# The Star-Spangled Banner

Smith-Key/arr. Fillmore  
ed. Vondran

# FIGHT SONG

Traditional  
Orchestrated by Key Poulan (ASCAP)

French Horn 1

# Texas A & M - Commerce ALMA MATER

# 2

Traditional  
Orchestrated by Key Poulan (ASCAP)

MELLOPHONE

# TEXAS, OUR TEXAS

TAMUC 'PRIDE' MARCHING BAND (REVISITED 2013)

WILLIAM J. MARSH / ALLAN GOODWIN

$\text{♩} = 120$

# Alma Mater

## Texas A&M University-Commerce

Let our voi - ces loud - ly ring - ing E - cho far and near,

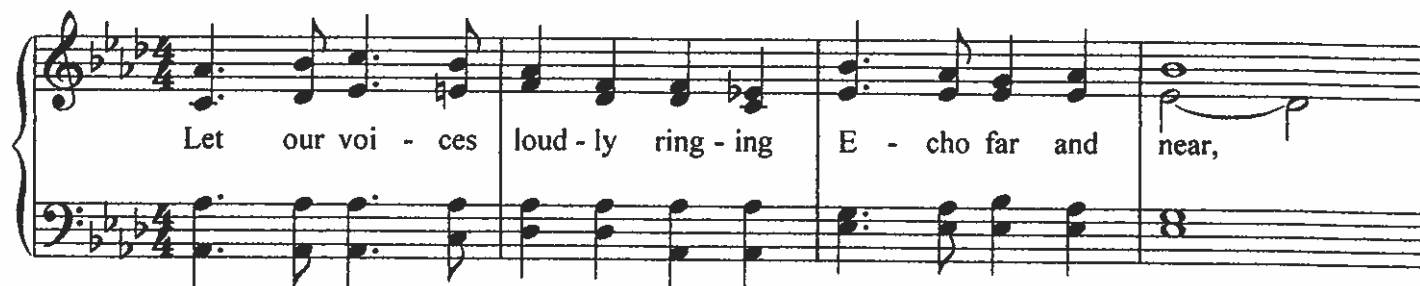

5  
Songs of praise thy child - ren sing - ing To thy mem - 'ry dear.

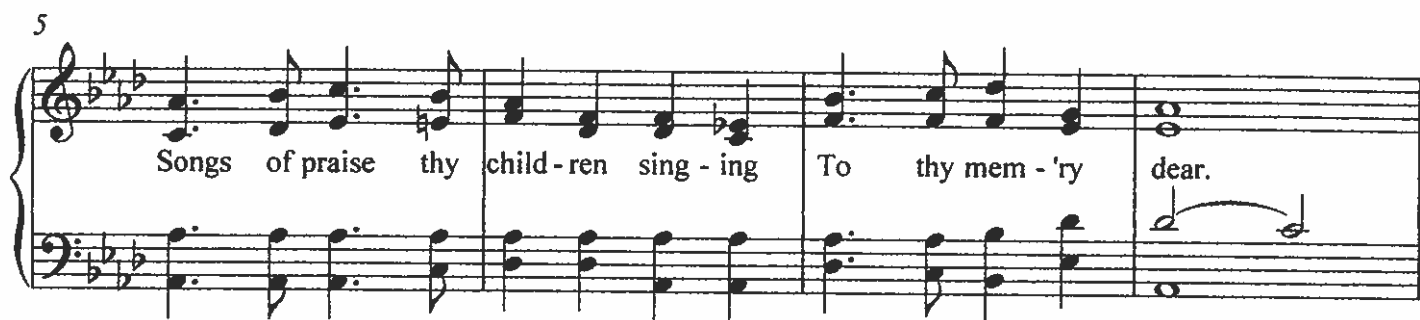

9  
Al - ma Ma - ter, Al - ma Ma - ter Loud her prai - ses be,

13  
Hail to thee, our Al - ma Ma - ter Hail, all hail, to thee!

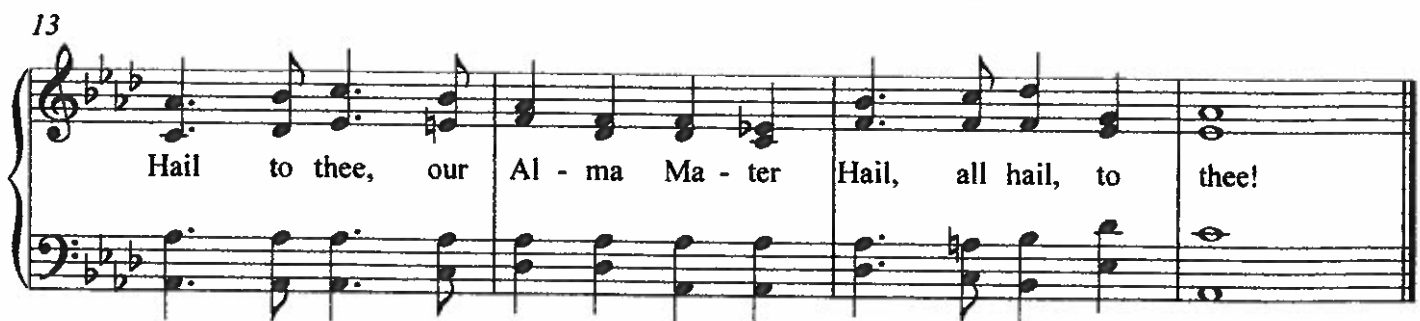

Horn in F

# Let's Go Lions

ed. Vondran

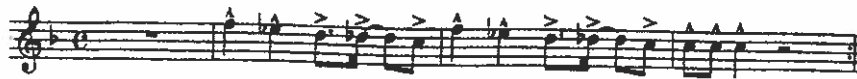

Horn in F

# Mortal Kombat

ed. Vondran

MELLOPHONE

# VAOER

JOHN WILLIAMS/CHRISTIAN GUILLEN

Horns

# Let's Go E.T.

TAMU Commerce Pride Marching Band

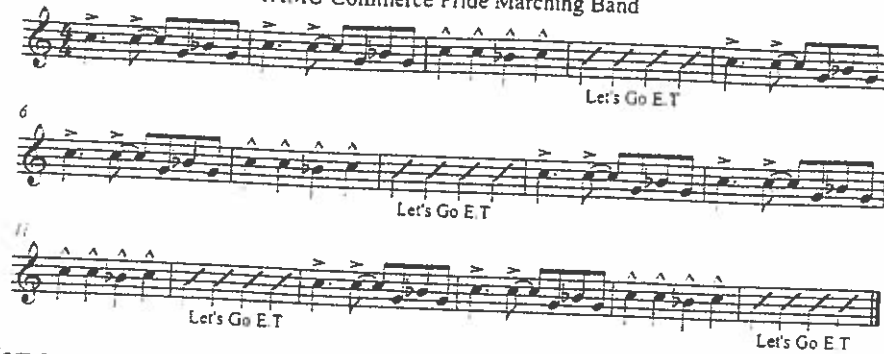

Horn s

# Immigrant Song

TAMU Commerce Pride Marching Band

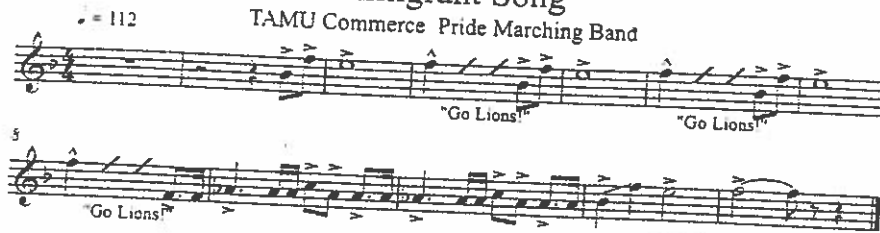

MELLOS

### GO LIONS GO

TEXAS A & M UNIVERSITY - COMMERCE PRIDE MARCHING BAND

$\text{♩} = 160$

Go Lions Go

Go Lions Go

OPTIONAL REPEAT

Go Lions Go

Go Lions Go

MELLOS

### SCHOOL'S OUT

TEXAS A & M UNIVERSITY - COMMERCE PRIDE MARCHING BAND

ALICE COOPER

$\text{♩} = 140$

SELL TONES!

MELLOS

### EAT EM UP

TEXAS A & M UNIVERSITY - COMMERCE PRIDE MARCHING BAND

$\text{♩} = 150$

LIGHT ON EIGHTH NOTES

OPTIONAL REPEAT

EAT EM UP EAT EM UP GO LIONS GO!

MELLOS

### NECK

CHAS  
ARRANGED BY G.L.

MELLOS

### SWINGTOWN

TEXAS A & M UNIVERSITY - COMMERCE PRIDE I

STEVE WILLEY BAND  
ARRANGED BY SCOTT LEE STONER

$\text{♩} = 132$

# CRAZY TRAIN

*♩ = 160*

• ARR. UNGERS • PUBL. SHING • COMPAN. •

## F Horn

# I LOVE ROCK 'N ROLL

Words and Music by ALAN MERRILL and JAKE MOORE  
arranged by TOM WALLACE  
perc. by TONY MACLUTCHEN

Heavy primitive rock *♩ = 108*

F Horn

# THE STROKE

Heavy rock  $\text{♩} = 96$

by BILLY SQUITER  
arranged by TOM WALLACE  
percussion by TONY McCUTCHEEN

© 1981 Songs Of The Knights  
All Rights Controlled and Administered by Spirit Two Music, Inc. (ASCAP)  
© 2007 EMI VIRGIN MUSIC, INC., MONOWISE LTD. and EMI VIRGIN SONGS, INC.  
This arrangement © 2010 EMI VIRGIN MUSIC, INC., MONOWISE LTD. and EMI VIRGIN SONGS, INC.  
All Rights for MONOWISE LTD. Controlled and Administered by EMI VIRGIN MUSIC, INC.  
All Rights Reserved International Copyright Secured Used by Permission

♦ ARRANGERS ♦ PUBLISHING ♦ COMPANY ♦

F Horn

# I DON'T WANNA STOP

Heavy rock  $\text{♩} = 148$

Words and Music by OZZY OSBOURNE,  
KEVIN CHURKO and ZACK WYLDE  
arranged by TOM WALLACE  
perc. by TONY McCUTCHEEN

© 2007 EMI VIRGIN MUSIC, INC., MONOWISE LTD. and EMI VIRGIN SONGS, INC.  
This arrangement © 2010 EMI VIRGIN MUSIC, INC., MONOWISE LTD. and EMI VIRGIN SONGS, INC.  
All Rights for MONOWISE LTD. Controlled and Administered by EMI VIRGIN MUSIC, INC.  
All Rights Reserved International Copyright Secured Used by Permission

F Horn

# BACK IN BLACK (AC/DC)

Heavy rock feel ♩ = 108

by Angus Young, Malcom Young and Brian Johns  
arranged by TOM WALLA  
percussion by TONY McCUTCH

Copyright © 1980 J. Albert & Son Pty. Ltd.  
This arrangement © 2002 by J. Albert & Son Pty. Ltd.  
International Copyright Secured. All Rights Reserved.

F Horn

# OPEN UP WIDE

by BILL CHAS  
arranged by SCOTT BOERM  
percussion by JEFF MOOR

Copyright © CHABIL MUSIC  
All Rights Reserved

# F Horn

Funk four ♩ = 100

# CHAMELEON

by B. MAUPIN, H. MASON, F. JACKSON & H. HANCOCK  
arranged by TOM WALLAC  
percussion by TONY McCUTCHEE

Copyright © HANCOCK MUSIC - BMI

# F Horn

Driving rock shuffle (swing eighths) ♩ = 144

# CALL ME

by GIORGIO MORODER and DEBORAH HARR  
arranged by TOM WALLAC  
percussion by TONY McCUTCHEE

Copyright © 1980 ENSIGN MUSIC and RARE BLUE  
Used by Permission of CPP/Belwin, Inc., Miami, FL All Rights Reserved

# F Horn

# THANKS FOR THE MEMORIES

Words and Music by PATRICK STUMP, PETER WEN, ANDREW HURLEY and JOSEPH TROHM  
arranged by JOE MURPHY  
percussion by JIM REE

Alternative Rock! ♩ = 164

Copyright © 2007 Sony/ATV Music Publishing LLC and Chicago A Software Songs  
This arrangement Copyright © 2010 Sony/ATV Music Publishing LLC and Chicago Software Songs  
All Rights Reserved by Sony/ATV Music Publishing LLC, 9 Music Square West, Nashville, TN 37203  
International Copyright Secured. All Rights Reserved

# F Horn

# MONSTER

Words and Music by  
GAVIN BROWN and JOHN COOPE  
arranged by JOE MURPHY  
percussion by JIM REE

Driving Metal ♩ = 134

Copyright © 2009 EMI APRIL MUSIC (CANADA) LTD., NOODLES FOR EVERYONE and PROTON MUSIC  
This arrangement © 2010 EMI APRIL MUSIC (CANADA) LTD., NOODLES FOR EVERYONE and PROTON MUSIC  
All Rights Reserved by EMI APRIL MUSIC (CANADA) LTD. in the U.S. Controlled and Administered by EMI APRIL MUSIC INC.  
All Rights Reserved. International Copyright Secured. Used by Permission.  
Reprinted with Permission of Hal Leonard Corporation

F Horn

# ALL ALONG THE WATCHTOWER

Words and Music by BOB DYLAN  
arranged by TOM WALLA  
percussion by TONY McCUTCH

Rock  $\text{♩} = 136$

Copyright © 1968, 1985 Dwarf Music  
This arrangement © 2008 Dwarf Music  
International Copyright Secured. All Rights Reserved.  
Reprinted by Permission of Music Sales Corporation (ASCAP)

◆ ARRANGERS' ◆ PUBLISHING ◆ COMPANY ◆

F Horn

# FRANKENSTEIN

music by EDGAR WINT  
arranged by JAY DAWS

Nasty!  $\text{♩} = 96$

© 1973 by HIEROPHANT, INC. (BMI)  
Used by Permission of Publisher. This arrangement © 1986, Hierophant, Inc.  
International © Secured. Made in U.S.A. All Rights Reserved

*melts*

# "THE HARDLINE"

1310 THE TICKET / ALLAN GO

$\text{♩} = 76$

Measure numbers: 2, 3, 4, 5, 6, 7, 8, 9, 10, 11.