TEXAS A&M UNIVERSITY COMMERCE
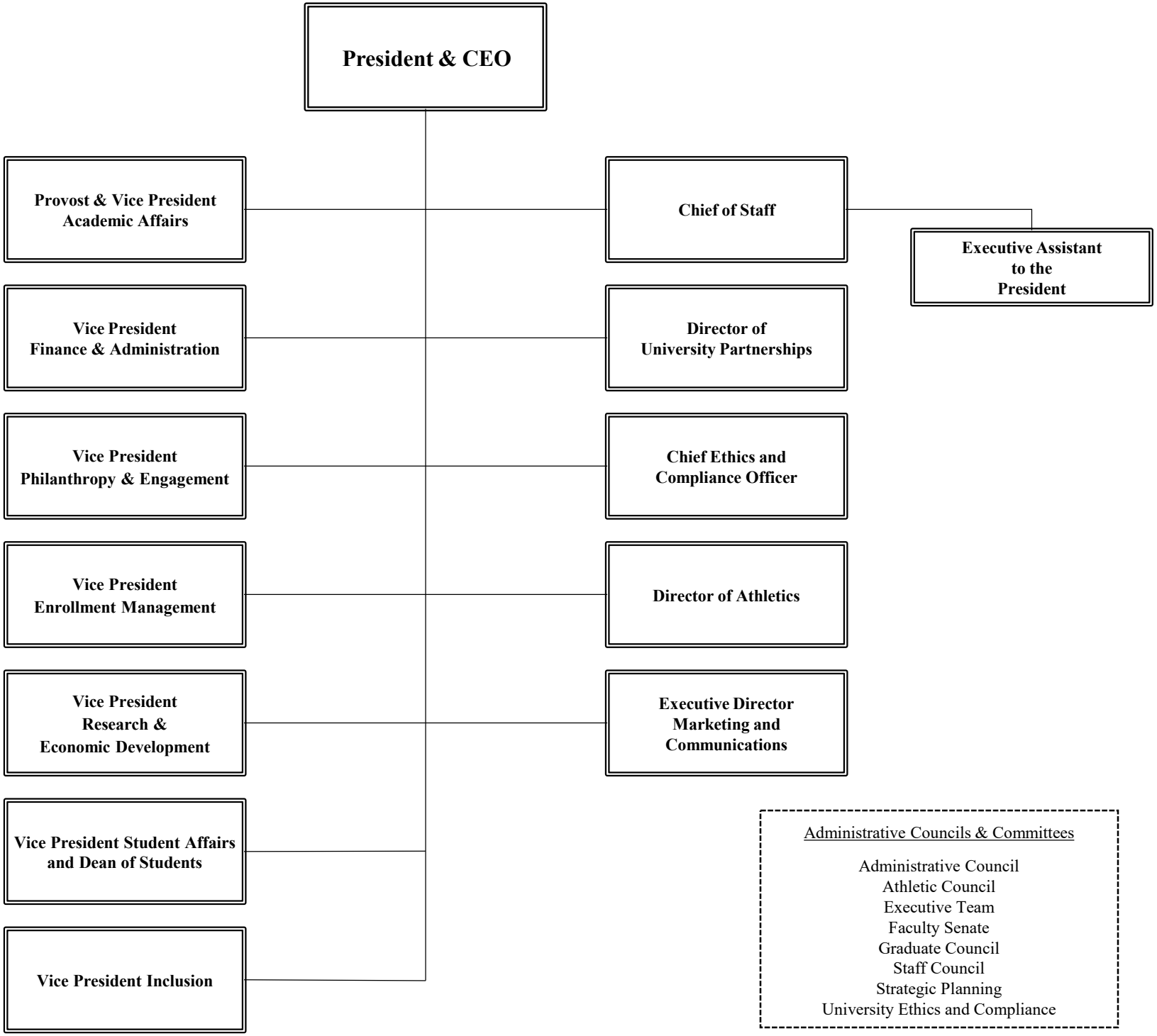
# University Organization