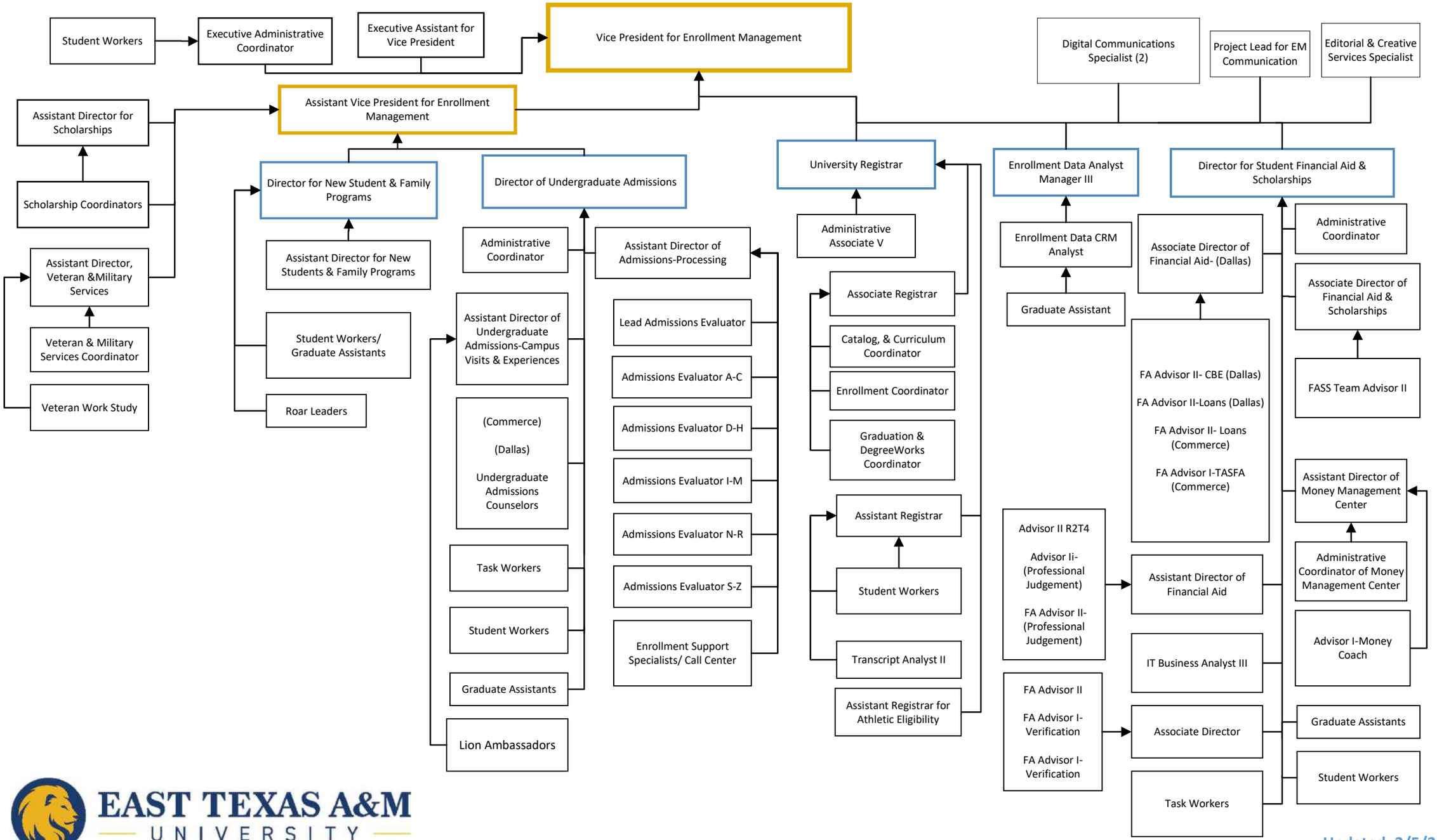

EAST TEXAS A&M UNIVERSITY

Updated: 2/5/25